

ELEVATION

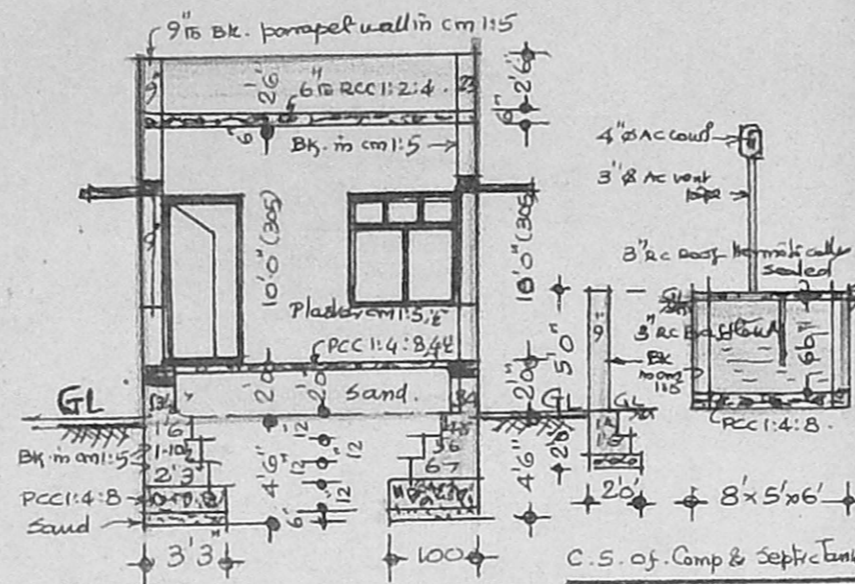

SECTION ON 'CD'

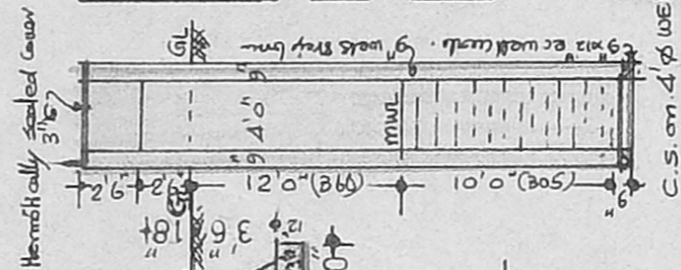

SECTION ON 'AB'

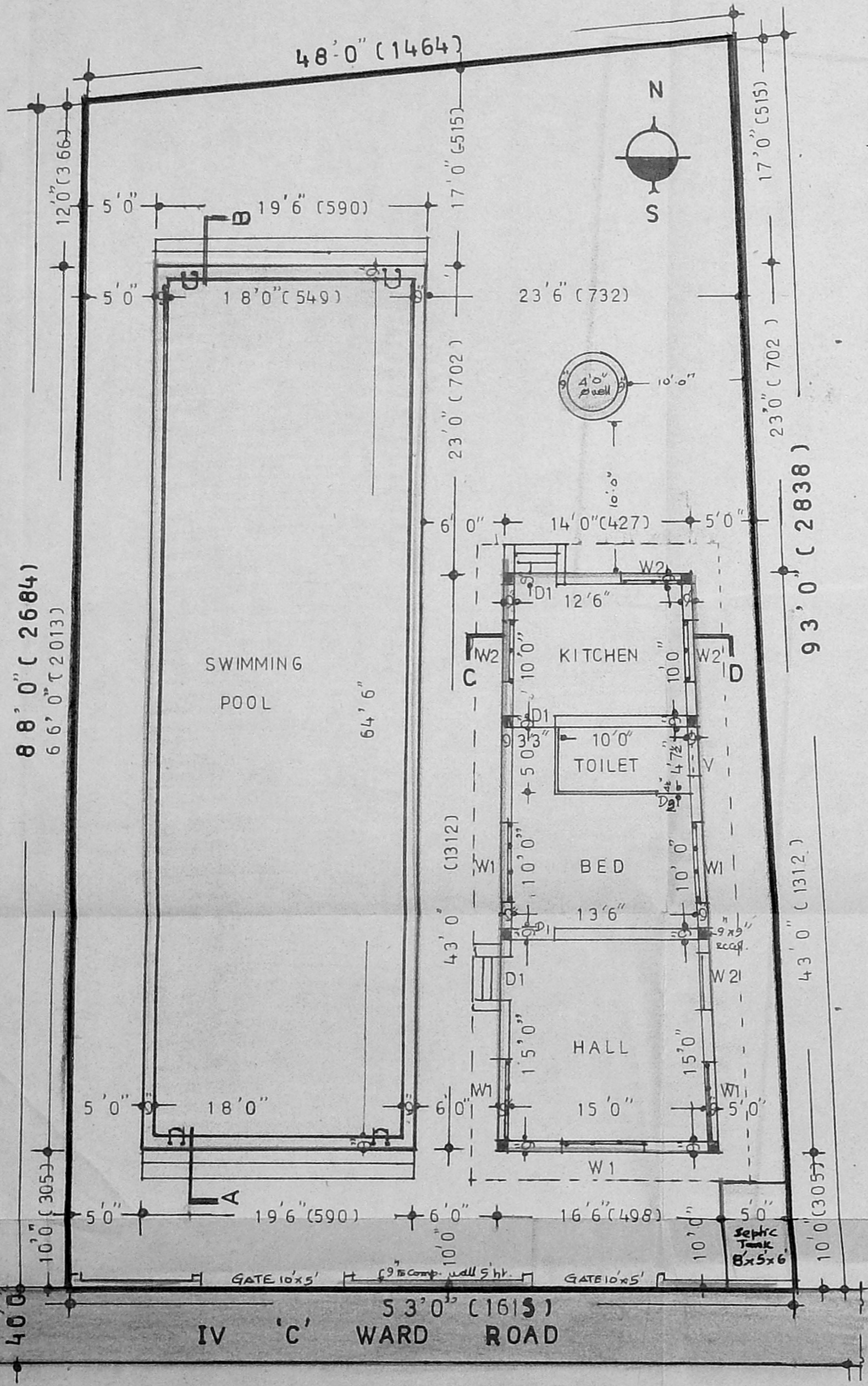

SITE & GROUND FLOOR PLAN

**KEY- PLAN** *Scouting Plan*  
 (NOT TO SCALE) C2/929/91

III 'C' WARD ROAD 40'

BALA KRISHNAN ROAD RAJAGOPAL ROAD

HOUSES 5 6 7

IV 'C' WARD ROAD 40'

HOUSES 1 2 3 4

Planning Permit No. C/PP/104/91

**APPROVED**

Subject to the conditions in

CEE BROS APPARTMENT

C2/929/91 4.6.91

**SCHEDULE OF JOINERIES**

D1	T.W. Pannelled door	3'-3" x 7'-0" (100 x 210)
D2	FOR MEMBER SECRETARY	
	MADRAS METROPOLITAN DEVELOPMENT AUTHORITY	2'-6" x 6'-6" (75 x 200)
W1	T.W. Pannelled Window	6'-0" x 4'-6" (183 x 137)
W2	do	4'-0" x 4'-6" (122 x 137)
V	T.W. Ventilator	3'-0" x 1'-6" (92 x 46)

COLOUR	REFERENCE	DOCUMENT DETAILS
PROPOSED	CONSTRUCTION	1. N.P. Sivaramakrishnan & others 3330/64 dtd. 5.10.64
EXISTING	CONSTRUCTION	
EXISTING	ROADS	2. Mrs. Meenakshi & others
PLOT	BOUNDRY	3685/73 dtd. 5.12.73

DESCRIPTION OF AREAS	S.ft.	Sqm.
EXTENT OF PLOT 7	4 5 7 0	4 2 5
GROUND FLOOR CONSTRUCTION	1 9 4 3	1 8 0
PLOT COVERAGE : $1943 \div 4570 = 43\% < 60\%$		
F.A.R. : $1943 \div 4570 = 0.43 < 1.50$		

PLAN Showing the proposed construction of a Dwelling house & Swimming pool, at plot no: 7, IV 'C' ward road, valmiki nagar, in S.No: 210/5 pt. of Thiruvanmiyur village. Corporation of Madras : New dn: 150; Unit 30.

SCALE : 1 inch = 8 feet (or) 1 cm = 100 cm

*R. Mohan Rao*  
 Phone: 440782  
**R. Mohan Rao, D.C.E**  
 LICENSED SURVEYOR  
 Corporation of Madras  
 REG No: 14  
 AMBATTUR TOWN SHIP  
 ALANDUR MUNICIPALITY  
 Consulting Engineer & Contractor  
 Office: 15, Madley Road  
 NAGAR, MADRAS-600 047  
 Licensed Surveyor

x9  
**N.S. Meenakshi**  
 (Mrs. MEENAKSHI)  
 for Self & OTHERS  
 Owner